

3102-GBA-BRC-PM

(DO NOT OPEN THE BOOKLET UNLESS TOLD TO DO SO)

A

AB Group
Written Test (Objective Type)

Booklet Series

11922

Test Booklet No.

No. Of Questions - 100

Max. Marks - 200

Time - 60 Minutes

Instructions:

- I. Read carefully the instructions given below before answering the questions.
- II. This multiple choice question consists of 100 questions, Booklet carries 12 pages.
- III. Fill your Roll No, Test Booklet No, Booklet Series clearly without any overwriting.
- IV. Darken only **ONE** Choice with **Black Ball pen** from the four options marked **a, b, c, d** on the **OMR** sheet provided.
- V. The instructions on the OMR sheet should be followed carefully.
- VI. Each question carries 2 marks.
- VII. All questions are compulsory.
- VIII. Do not write anything on this question booklet. Only filled OMR sheet will be accepted as answer script.
- IX. You will be provided extra sheets for rough works which must be later attached at the end of pages.
- X. Candidate should allocate their time judiciously in all the Questions.

ROUGH WORK

3102-GBA-BRC-PM

Choose the correct one

01. Who is the President of India?
a. Pranab Mukherjee
b. Hamid Ansari
c. Manmohan Singh
d. PA Sangma
02. Which of the following is a newly created District of Meghalaya, created in 2012 ?
a. North Garo Hills
b. Ribhoi
c. West Khasi Hills
d. South Garo Hills
03. Name of the capital of Arunachal Pradesh?
a. Tawang
b. Aizwal
c. Itanagar
d. Kohima
04. Kaziranaga National Park is in
a. Arunachal Pradesh
b. Dimapur
c. Meghalaya
d. Assam
05. Meghalaya has border with which District of Assam?
a. Kamrup
b. Sonitpur
c. Darrang
d. Golaghat
06. What is the currency of Bangladesh?
a. Takka
b. Dacca
c. Rupee
d. Rupiah
07. Find the odd man out
a. VP Singh
b. AB Vajpayee
c. Rahul Gandhi
d. Narashimha Rao
08. Where was last Olympics held?
a. Beijing
b. New York
c. London
d. Singapore
09. Who is the current Speaker of the Lok Sabha?
a. PA Sangma
b. Meira Kumar
c. Hamid Ansari
d. Manmohan Singh
10. Which of these rivers is in Meghalaya?
a. Dhansiri
b. Simsang
c. Kemang
d. Luit
11. What is the population of Meghalaya as per 2011 Census?
a. 22 lakhs
b. 20 lakhs
c. 29 lakhs
d. 25 lakhs

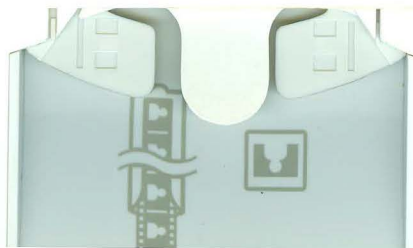

12. Who is the Chief Minister of Meghalaya?
- a. Dr. DD Lapang
b. Dr. Mukhul Sangma
c. Dr. PA Sangma
d. Mr. RS Mooshahary
13. AIDS is caused by
- a. HIV bacteria
b. HIV Virus
c. Anopheles Mosquito
d. Culex Mosquito
14. Mary Kom won Olympic Medal in
- a. Judo
b. Wrestling
c. Boxing
d. Karate
15. Malaria is spread by
- a. Male Anopheles mosquito
b. Female Anopheles Mosquito
c. Male Culex mosquito
d. Female Culex mosquito
16. Who is the Governor of Meghalaya
- a. JB Patnaik
b. MM Jacob
c. RS Mooshahary
d. Dr. Mukul Sangma
17. Which of the following body part protects the brain?
- a. Rib cage
b. Skull
c. Vertebral column
d. None of these
18. Meghalaya has border with
- a. Bangladesh
b. Bhutan
c. Myanmar
d. China
19. In which country is Mount Everest situated?
- a. India
b. China
c. Bhutan
d. Nepal
20. Which of these is celebrated as Meghalaya Day?
- a. 20th January
b. 21st January
c. 22nd January
d. 23rd January
21. Pick the odd one out
- a. Meghalaya
b. Manipur
c. Mizoram
d. Madhya Pradesh
22. Pick the odd one out
- a. Moon
b. Mercury
c. Venus
d. Mars

23. Where is the headquarters of West Jaintia Hills?
 a. Kleirihat
 b. Jowai
 c. Dawki
 d. Nongstoin
24. The National Language of the India is
 a. Sanskrit
 b. Hindi
 c. English
 d. English and Hindi
25. How many Districts in Meghalaya?
 a. 10
 b. 11
 c. 8
 d. 12
26. Capital of Nagaland?
 a. Dimapur
 b. Kohima
 c. Imphal
 d. Aizwal
27. Dr. Bhupen Hazarika was
 a. Poet and singer
 b. Classical dancer
 c. Novelist
 d. Dramatist
28. Which mineral is found in Meghalaya
 a. Titanium
 b. Thorium
 c. Uranium
 d. Platinum
29. Which Industry is in Meghalaya
 a. Steel
 b. Cement
 c. Refinery
 d. Car Manufacture
30. A leap year has how many days?
 a. 364
 b. 365
 c. 366
 d. 360
31. What is 25% of 200
 a. 50
 b. 100
 c. 25
 d. 150
32. If Tony secures 50% , and gets 125 marks in exam. What is the maximum mark?
 a. 350
 b. 225
 c. 150
 d. 250
33. What is the sum of the angles of a triangle
 a. 150
 b. 180
 c. 300
 d. 360

34. A pentagon has how many sides?
a. 4 b. 5
c. 6 d. 7
35. Peter walks 18 km in 3 hour, what is his average speed?
a. 3 b. 6
c. 9 d. 18
36. Mary cycles 12 km in one hour. How long will she take to cover 48 km
a. 3 hours b. 4 hours
c. 6 hours d. 12 hours
37. What is the sum of the internal angles of a rectangle?
a. 180 b. 160
c. 300 d. 360
38. If $x=2$ and $y=3$, what is $2xy$?
a. 12 b. 6
c. 23 d. 32
39. In a circle, what is the line passing through the centre and touching both ends on the circumference?
a. diameter b. radius
c. sector d. arc
40. John is 42 years old. If John's age is twice that of his son today, what will be his son's age after 10 years
a. 52 years b. 27 years
c. 21 years d. 31 years
41. Seven persons complete a work in four hours. How many persons can complete the same work in two hours.
a. 12 persons b. 16 persons
c. 14 persons d. 20 persons
42. Pick the odd one out
a. 1 b. 3
c. 4 d. 5
43. Pick the odd one out
a. 10 b. 12
c. 14 d. 17

44. What is the square of 9
 a. 90
 b. 81
 c. 99
 d. 18
45. What is the square root of 64
 a. 8
 b. 4
 c. 6.4
 d. 7
46. Johnny is _____ friend
 a. me
 b. mine
 c. my
 d. him
47. Johnny and I _____ good friends
 a. are
 b. am
 c. will
 d. was
48. India is _____ country
 a. me
 b. mine
 c. our
 d. ours
49. That book is _____
 a. Interesting
 b. Interested
 c. Interestingly
 d. Interest
50. Smoking is _____ for health
 a. wrong
 b. bad
 c. good
 d. better
51. My brother is _____ than me
 a. tall
 b. tallest
 c. taller
 d. talled
52. It has been raining _____ morning
 a. to
 b. at
 c. up
 d. since
53. He is the _____ of the three brothers
 a. elder
 b. eldest
 c. old
 d. elderly
54. Cherra Punjee _____ many tourists
 a. attract
 b. attractive
 c. attracts
 d. attracting
55. The word Meghalaya means
 a. Abode of the Clouds
 b. Land of the tribals
 c. Land of the Himalayas
 d. Rainiest State

56. Choose the odd one out
- a. constable
 - b. Sub inspector
 - c. Inspector
 - d. Driver
57. A person who cannot hear
- a. Dumb
 - b. Deaf
 - c. Blind
 - d. Lame
58. Plural of woman
- a. Womans
 - b. wimen
 - c. wemen
 - d. women
59. Plural of tooth
- a. teeth
 - b. tooths
 - c. toeth
 - d. toothes
60. Past tense of write
- a. write
 - b. wrote
 - c. written
 - d. writed
61. Past tense of beat
- a. beat
 - b. beaten
 - c. beated
 - d. bet
62. James _____ the guitar
- a. play
 - b. plays
 - c. player
 - d. playful
63. James is a _____
- a. guitar
 - b. guitarer
 - c. guitarist
 - d. guitartist
64. Jimmy _____ the aeroplane
- a. fly
 - b. flies
 - c. flied
 - d. flying
65. John _____ to Church every Sunday
- a. go
 - b. goes
 - c. gone
 - d. goed
66. Parents include
- a. Father and mother
 - b. Father and grand father
 - c. Mother and grandmother
 - d. Father mother and maternal uncle
67. Choose the odd one out
- a. Paper
 - b. Table
 - c. Chair
 - d. Sofa

68. LBW is a term used in
- | | |
|----------------|------------|
| a. Football | b. Cricket |
| c. Volley Ball | d. Golf |
69. Captain of Indian Cricket Team is
- | | |
|-----------------------|-----------------|
| a. Sachin Tendulkar | b. MS Dhoni |
| c. Bishen Singh Dhoni | d. Rahul Dravid |
70. If the length of a rectangle is 5 cm and breadth is 3 cm, what is its area in sq cm?
- | | |
|-------|-------|
| a. 16 | b. 8 |
| c. 15 | d. 30 |
71. If the side of a square is 7 cm, what is its perimeter?
- | | |
|-------|-------|
| a. 49 | b. 28 |
| c. 14 | d. 21 |
72. A right angle measures _____ degrees
- | | |
|-------|--------|
| a. 80 | b. 60 |
| b. 90 | d. 180 |
73. If the diameter of a circle is 10 cm, what is its radius?
- | | |
|-----------|----------|
| a. 50 cm | b. 20 cm |
| c. 100 cm | d. 5 cm |
74. If the Tomy's present age is x years, what will be his age after 5 years?
- | | |
|----------|----------|
| a. $x/5$ | b. $5x$ |
| c. $x-5$ | d. $X+5$ |
75. If $2x = 16$, what is the value of x?
- | | |
|-------|------|
| a. 16 | b. 8 |
| c. 32 | d. 4 |
76. 3 meter is equal to _____ cm?
- | | |
|---------|----------|
| a. 3000 | b. 30 |
| c. 300 | d. 30000 |
77. John bought a cycle for Rs. 2200 and sold it for Rs. 2350 What is the profit/loss?
- | | |
|----------------------|---------------------|
| a. Profit of Rs. 150 | b. Loss of Rs. 150 |
| c. Loss of Rs. 250 | d. Profit of Rs 250 |
78. If Jane deposits Rs. 2000 in a bank at 8% interest, what will be the amount at the end of one year?
- | | |
|---------|---------|
| a. 2108 | b. 2016 |
| c. 2160 | d. 2060 |

79. Romen spent Rs. 345 on vegetables, Rs. 1105 for meat and Rs. 210 on fruits. How much did he spent?
- | | |
|-------------|-------------|
| a. Rs. 1610 | b. Rs. 1460 |
| c. Rs. 1510 | d. Rs. 1660 |
80. My salary is Rs. 15150. I spent Rs. 11250. How much did I save?
- | | |
|-------------|-------------|
| a. Rs. 3610 | b. Rs. 3900 |
| c. Rs. 3990 | d. Rs. 4990 |
81. If the cost of one shirt is Rs. 482, what is the cost of 11 shirts?
- | | |
|-------------|-------------|
| a. Rs. 5302 | b. Rs. 5102 |
| c. Rs. 4802 | d. Rs. 4902 |
82. My mother and _____ will be going to the market
- | | |
|-----------|------------|
| a. I | b. Me |
| c. Myself | d. Herself |
83. Although Alan is older, his younger brother is taller than _____ is.
- | | |
|------------|-------|
| a. Himself | b. He |
| c. Me | d. I |
84. We saw our reflection in the _____ water
- | | |
|-----------|----------|
| a. Murkey | b. Dirty |
| c. Clear | d. Large |
85. Beware of the tiger. It is a _____ animal
- | | |
|---------|--------------|
| a. Cute | b. Ferocious |
| c. Tame | d. Gentle |
86. Smoking is an _____ habit
- | | |
|----------------|--------------|
| a. Useful | b. Unhealthy |
| c. Unnecessary | d. Useless |
87. Did you have a _____ journey
- | | |
|-------------|----------|
| a. Pleasant | b. Funny |
| c. Clear | d. Tame |
88. He is very _____ that his son won the scholarship
- | | |
|---------------|---------|
| a. Interested | b. Lame |
| c. Happy | d. Sad |
89. Of all the dishes, this one is the _____
- | | |
|-------------|------------|
| a. Tasty | b. Tastier |
| c. Tastiest | d. Tasting |



ROUGH WORK

- 90. _____ cultural diversity affects
a. India
b. India's
c. Indians
d. Indian
- 91. _____ you like to which program?
a. Door
b. Door
c. b
d. b
- 92. I am _____ for Shillong tomorrow
a. Leaves
b. Leaves
c. Leaving
d. Leave
- 93. She is my _____ English teacher
a. Favourite
b. Favourite
c. Favour
d. Favour
- 94. India _____ the cricket world cup
a. Winning
b. Winning
c. Won
d. Won
- 95. It is _____ very cold day
a. A
b. A
c. Aa
d. Aa
- 96. My parents _____ going to China
a. b
b. Are
c. Of
d. Of
- 97. It is a big college. More than a 100 teachers _____ there
a. Employed
b. Are employed
c. Employers
d. Employ
- 98. How much of _____ land area _____ by forest?
a. Covered
b. Covered
c. Is covered
d. Cover
- 99. The hotel guests are _____ at 8 pm
a. Locking
b. Locking
c. Lock
d. Lock
- 100. The parcel _____ yesterday
a. Arriving
b. Arrive
c. Arrived
d. Arrive